The Grotesk of Raising, Growing the Seeds of Love, Birth of Venus
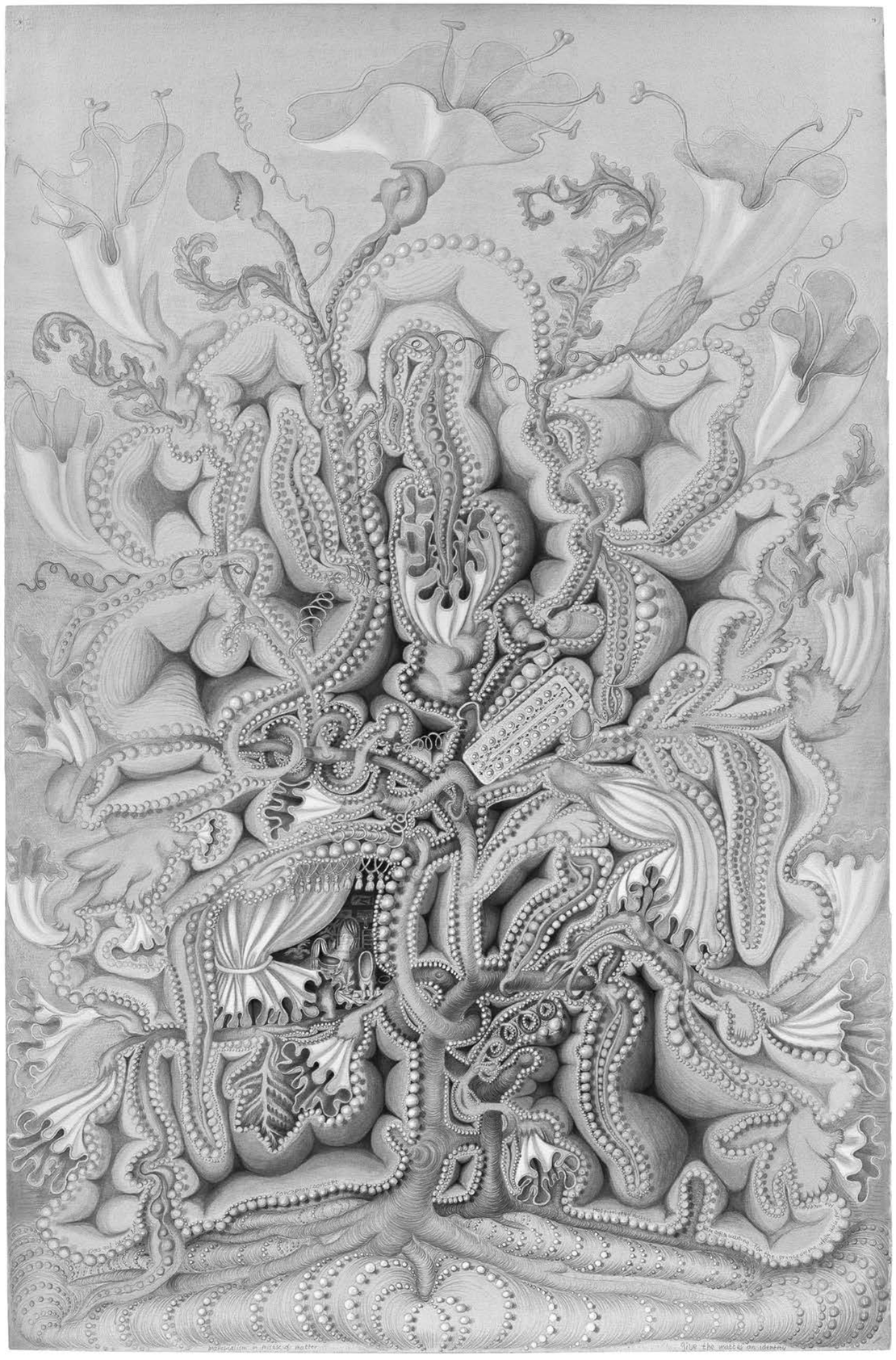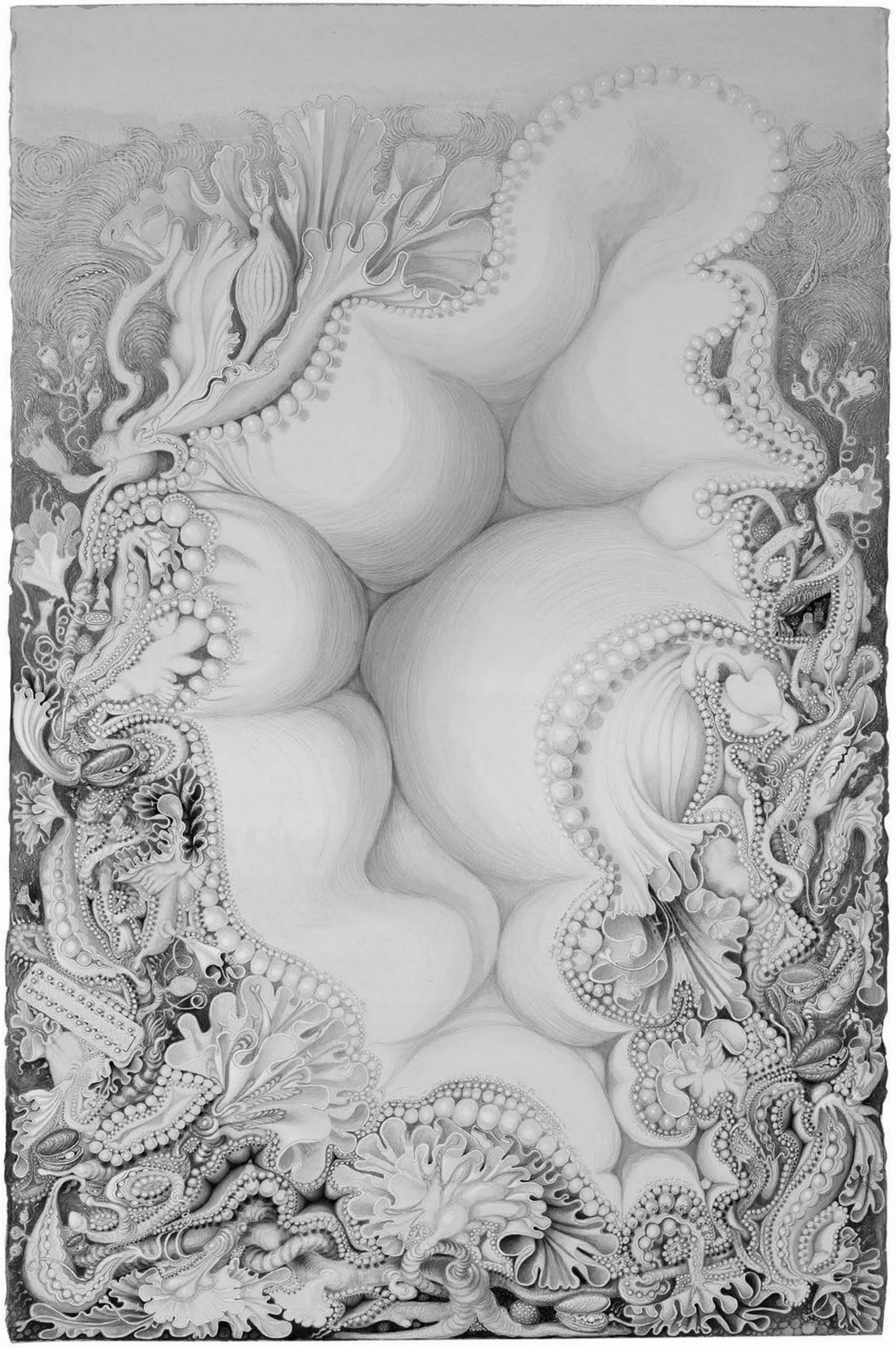
Kinke Kooi